ProbeChem®
Expedite Your Scientific Research

Certificate of Analysis

WWW.PROBECHEM.COM

Global Supplier of Chemical Probes, Inhibitors & Agonists.

Product Name : Lexacalcitol
Cat. No. : PC-45802
CAS No. : 131875-08-6
Batch No. : PC-4580201
Chemical Name : 1,3-Cyclohexanediol, 5-[(2E)-2-[(1S,3aS,7aS)-1-[(1R)-1-[(4-ethyl-4-hydroxyhexyl)oxy]ethyl]octahydro-7a-methyl-4H-inden-4-ylidene]ethylidene]-4-methylene-, (1R,3S,5Z)-

PHYSICAL AND CHEMICAL PROPERTIES

Molecular Weight : 460.689
Molecular Formula : $C_{29}H_{48}O_4$
Storage :

Powder	-20°C	3 years
	4°C	2 years
In solvent	-80°C	6 months
	-20°C	1 month

Chemical Structure :

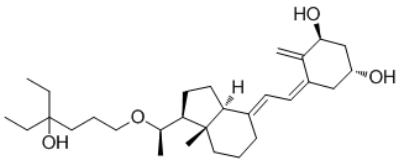

ANALYTICAL DATA

Appearance : Solid powder
^{1}H NMR Spectrum : Consistent with
HPLC : Consistent with
NP : Consistent with
Purity (HPLC) : >98%
Conclusion : The product has been tested and complies with the given specifications.

Caution: Product has not been fully validated for medical applications. Lab Use Only!

E-mail: tech@probechem.com